

YOU ARE THE SUNSHINE OF MY LIFE

You are the sunshine of my life,
That's why I'll always be around.
You are the apple of my eye.
For ever you'll stay in my heart,

I feel like this is the beginning,
'Though I've loved you for a million years.
And if I thought our love was ending,
I'd find myself drowning in my own tears.
Whoa. Whoa

You are the sunshine of my life,
That's why I'll always stay around.
You are the apple of my eye.
For ever you'll stay in my heart,

You must have known that I was lonely,
Because you came to my rescue.
And I know that this must be heaven;
How could so much love be in side of you?
Whoa.

You are the sunshine of my life,
That's why I'll always stay around.
You are the apple of my eye.
For ever you'll stay in my heart.....

PIANO/BASS
(Guitar)

Sunshine of My Life

7/8 9/8
A^bΔ | E^b E^b E^b | F^b E^b ||
i . c p | i . i . i . i .

(A) (F.)
A^b 6/9 | D^b (#11) | C min 7 | B min 7

i . c p

B^b min 7 | E^b 9 | A^b Δ (9) | B^b min 7 E^b 7 sus

(B)
A^b 6/9 | D^b (#11) | C min 7 | B min 7

B^b min 7 | E^b 9 | A^b Δ (9) | B^b min 7 E^b 7 sus

(C)
A^b Δ (9) | B^b min 7 E^b 9 | A^b Δ | B^b min 7 E^b 9

A^b Δ | B^b min 7 E^b 9 | G min 7 (b5) | C 7 (#9 #5)

F Δ | G min 7 (b5) (9 #5) | F min 7 6/9 | F min 7 / B^b

F min 7 / B^b | B^b 9 ⊕ | B^b min 7 | B^b min 7 E^b 7 sus

Piano

D

A^bΔ (9) | D^b7 (#11) | Cmin7 | Bmin7

B^bmin7 | E^b9 | A^bΔ (9) | B^bmin7 E^b9

E

A^bΔ (9) | D^b7 (#11) | Cmin7 | Bmin7

B^bmin7 | E^b9 | A^bΔ | B^bmin7 E^b7sus

D.S. al CODA

CODA  | B^bmin7 / E^b | Bmin7 / E | E^b / E

F

(#) A^Δ (9) | D9 (#11) | C#min7 | Cmin7

F

Bmin7 | E9 | A^Δ (9) | Bmin7 E⁷sus

F

A^Δ (9) | Bmin7 E⁷sus |  

A^Δ (9) | Bmin7 E⁷sus | A^Δ (9) 

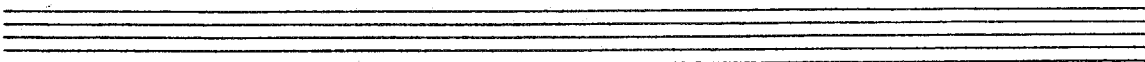

BASS Sunshine of My Life

(A)

r. c. p.

(B)

(C)

Bass

D

A^bΔ(9) | D^b7 (#11) | Cmin | Bmin

B^bmin | E^b9 | A^bΔ(9) | B^bmin, E^b9

E

A^bΔ(9) | D^b7 (#11) | Cmin | Bmin

B^bmin | E^b9 | A^bΔ | B^bmin, E^b7sus

D.S. al CODA

CODA ⊕ | B^bmin / E^b | Bmin / E

F

(F#F#) AΔ(9) | D9 (#11) | C#min | Cmin

1

Bmin | E9 | AΔ(9) | Bmin, E7sus

2

AΔ(9) | Bmin, E7sus | E

AΔ(9) | Bmin, E7sus | AΔ(9) *M*

Piano/BASS
(Guitar)

Sunshine of My Life

r. c. p.

r. c. p.

Gtr.

[D]

A^bA (9) | D^b (#11) | Cmin | Bmin

B^bmin | E^b9 | A^bA (9) | B^bmin E^b9

[E]

A^bA (9) | D^b (#11) | Cmin | Bmin

B^bmin | E^b9 | A^bA | B^bmin E^bsus

D.S. al CODA

CODA  | B^bmin / E^b | Bmin / E

[F] (# # #) A^bA (9) | D^b (#11) | C[#]min | Cmin

[1]

Bmin | E9 | A^bA (9) | Bmin E^bsus

[2]

A^bA (9) | Bmin E^bsus |  | 

A^bA (9) | Bmin E^bsus | A^bA (9) ||

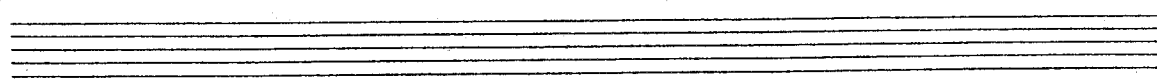

Drums
Sunshine of My Life

(Rock)

9: b b b 4/4

A **f** Solo on D.S.

Chords: A⁺, D^b7, C^{mi}7, B^{mi}7, B^bmi7, E^b7, A^b, B^bmi7, E^b7

B z

[Solo end]

C

D

D.S. al CODA

Dms

Alto 1

Vocal
arr.

Sunshine of My Life

arr. Tom Husak

Chord progression: + ♯ ♭ ♭ ♭ ♭ ♭ ♭ ♭

(A) (4) 2 Unison

(B)

(C)

Chord progression: + ♯ ♭ ♭ ♭ ♭ ♭ ♭ ♭

Act 2

Sunshine of My Life

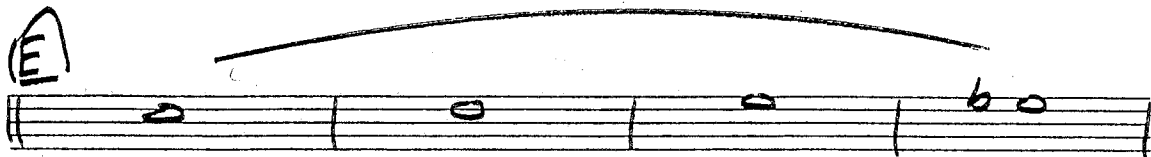
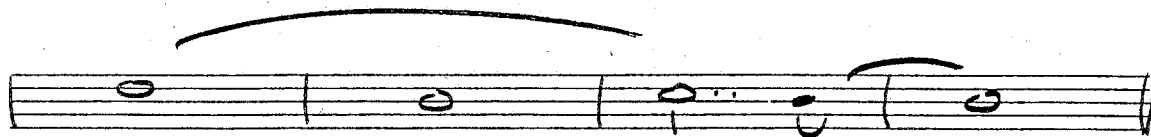
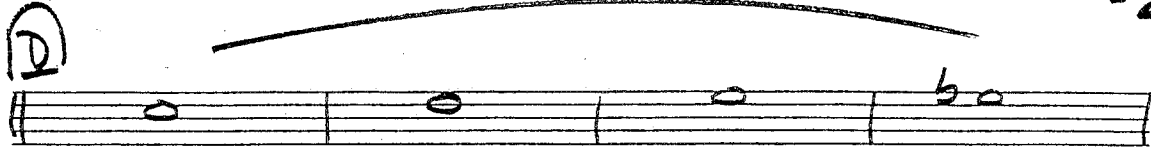

D. S. al CODA

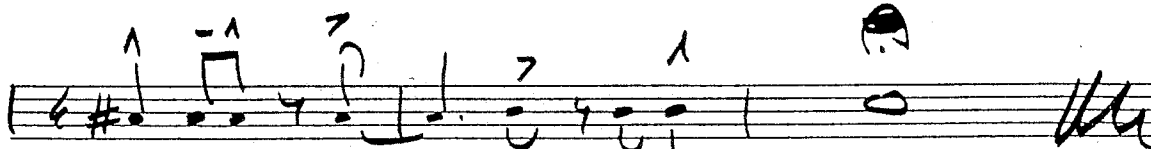
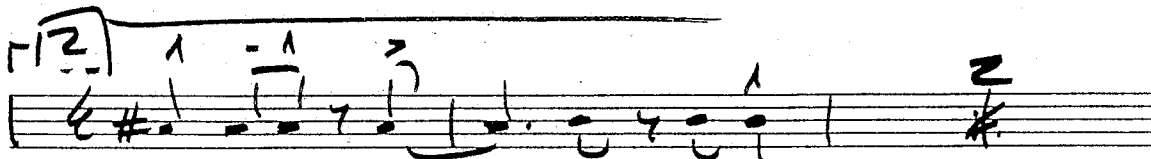
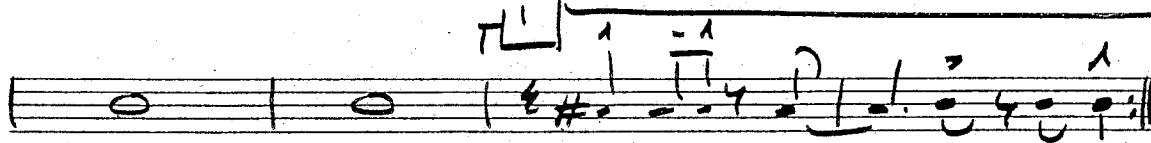
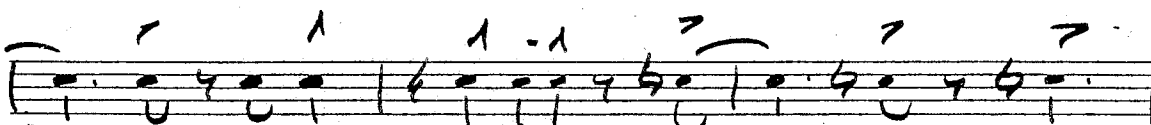
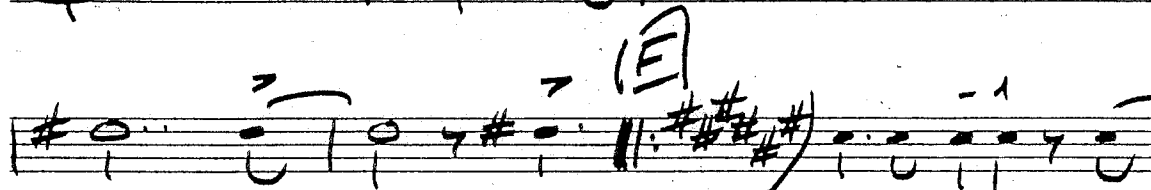
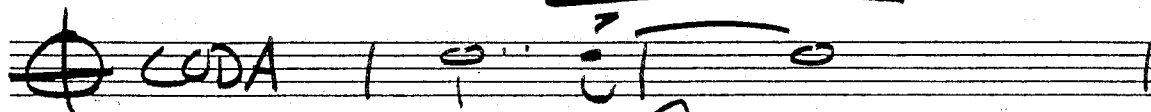

Tenor 1

Sunshine & My Life

(A) Unison

(B)

(C)

triple!

D

E

DS al CODA

1

2

Tenor 2

Sunshine of My Life

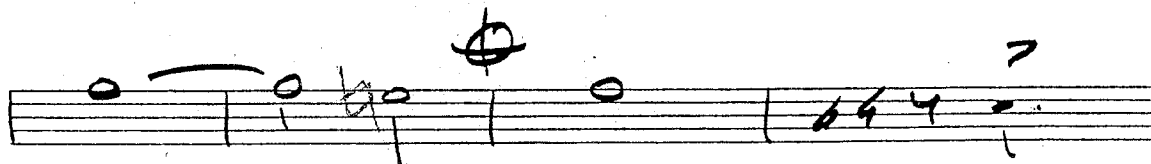
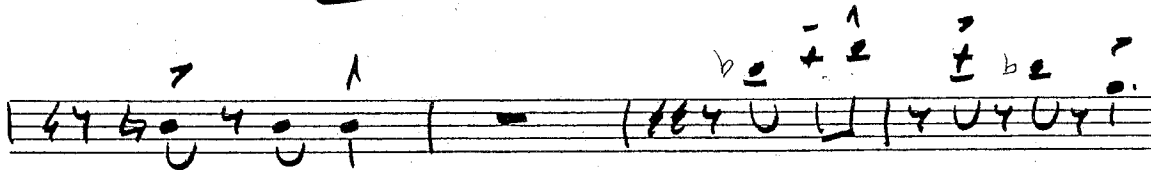
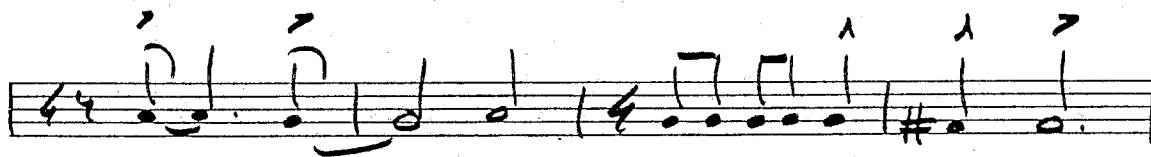
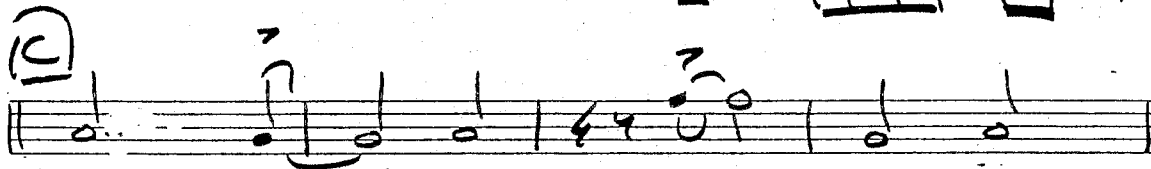
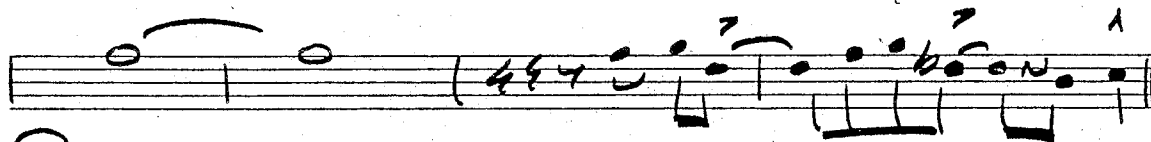
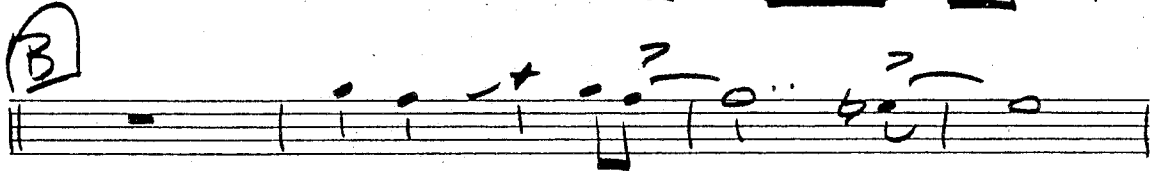
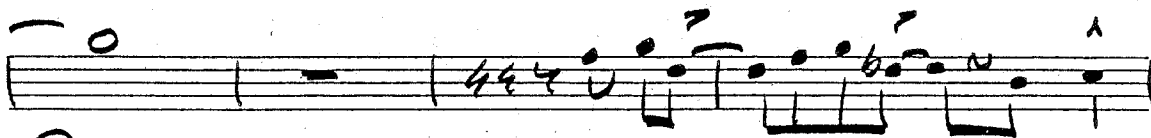
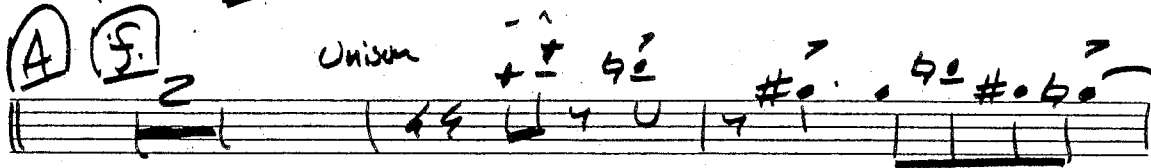
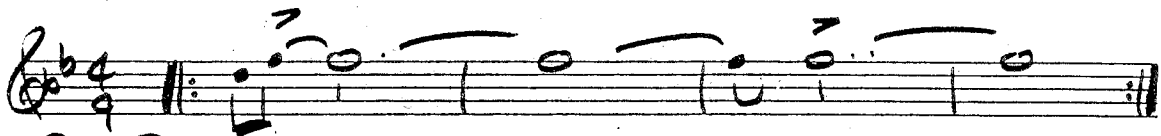

D

E

D.S. al CODA

CODA

Baritone Sax

Sunshine of My life

(A) (F) 2

(B)

(C)

Bari
D

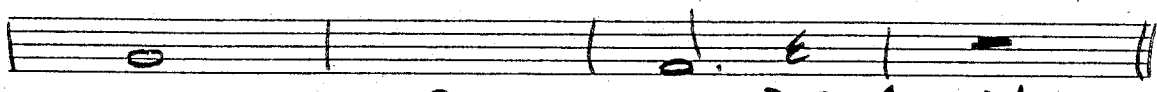
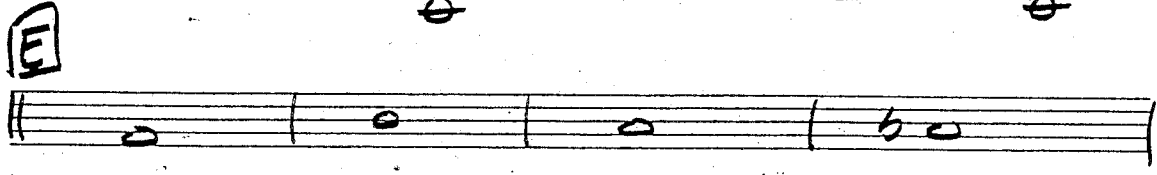
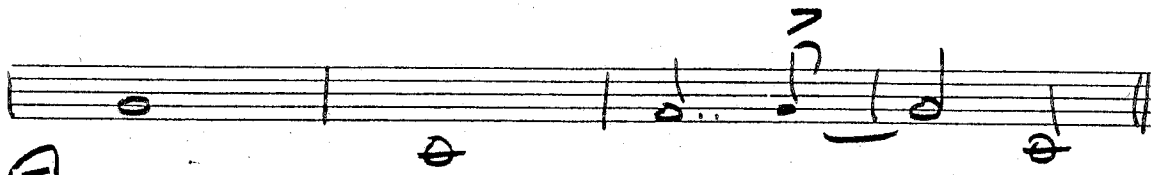
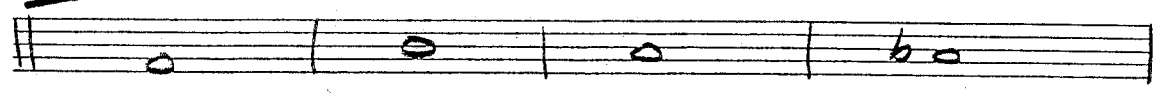

D.S. al CODA

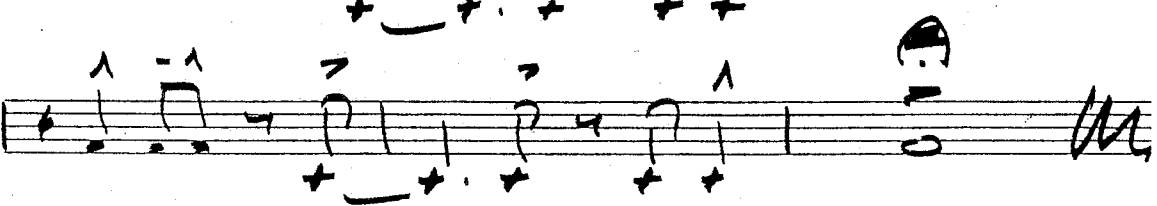
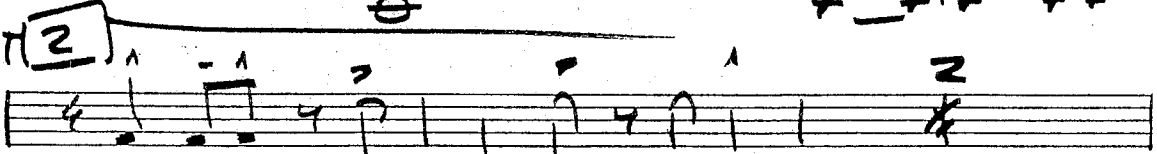
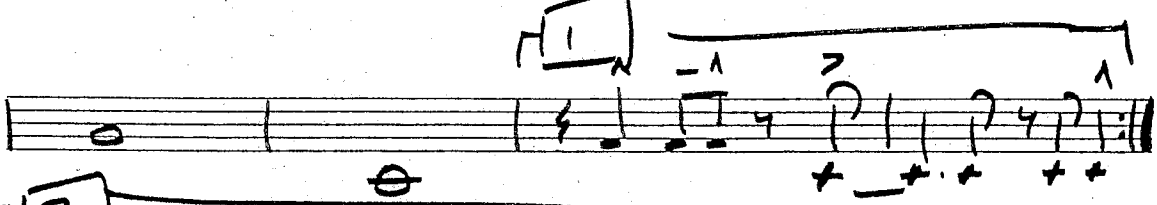
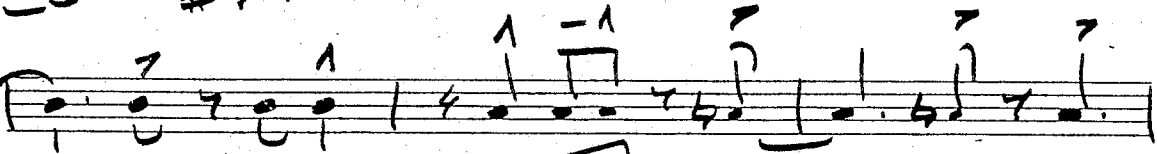
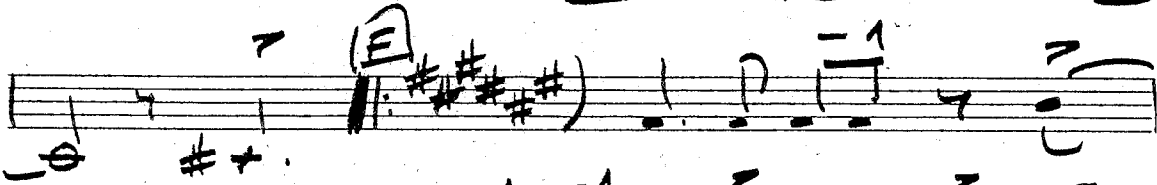
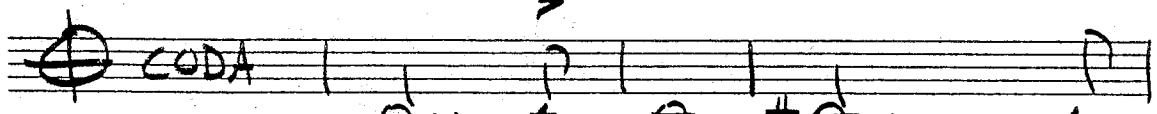

Trb 1

Sunshine of My Life

(A) (B)

(B)

(C)

trb 1

-2-

D.S. al CODA

Empty musical staff lines.

trb 1

-3.

Empty musical staff.

Empty musical staff.

Empty musical staff.

Empty musical staff.

Empty musical staff.

Empty musical staff.

Empty musical staff.

Trb 2

Sunshine of My Life

2/4

(A) (S) Solo on D.S.

D⁷ Cm⁷ Bm⁷

B^bm⁷ E⁷ A^b B^bm⁷ E⁷

(B) 2

1 - 1

3 (Solo End)

(C)

① - 2 2 4¹ 7 2 4 2

1 -1 7 2 (E) 2

2 2 4¹ 7 2 4 2

± 2 ± 7 ± 2 ± 7 ± 1

D.S. al CODA

⊕ CODA |

(F) 1:##) + . + + + 4 + 7 + . 4 + + + 1 1 -1 7

(1) 1 -1 7 2 (2) 1 -1 7

trb 2

-3-

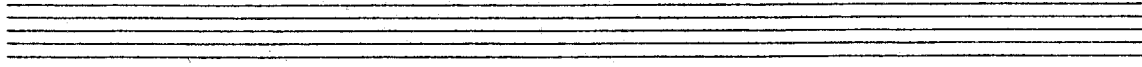
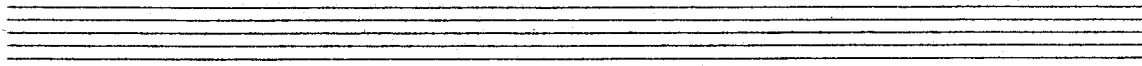
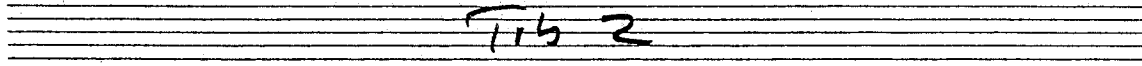
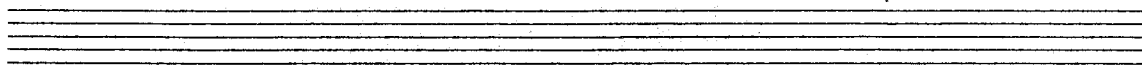
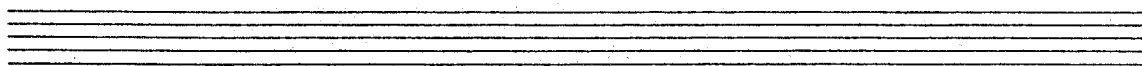
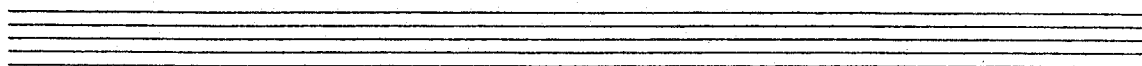
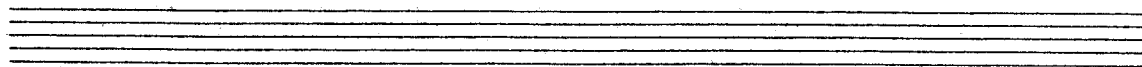

Trb 3

Sunshine of My Life

(A) (5.)

(B)

(C)

(D)

D.S. al CODA

Trb 4

Sunshine of My Life

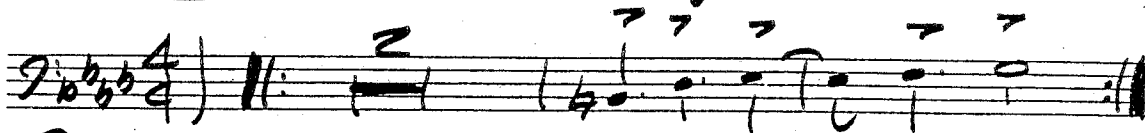
9 $\text{b}^{\flat} \text{b}^{\flat} \text{b}^{\flat} \text{b}^{\flat} \text{b}^{\flat} \text{b}^{\flat}$ 4 | II: 

(A) F^{\flat}

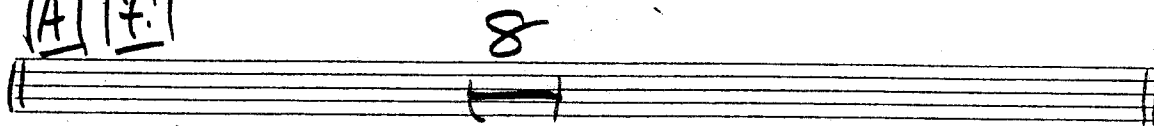

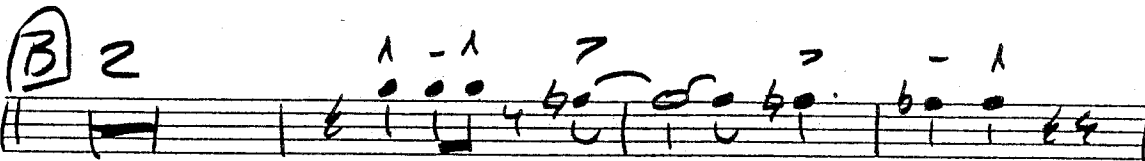
(B) z 

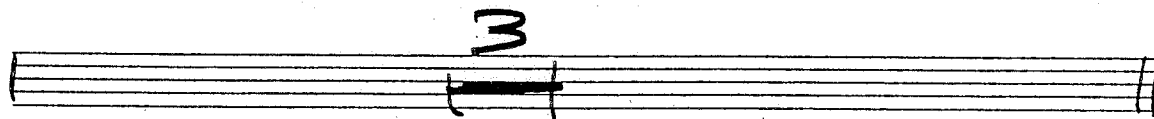

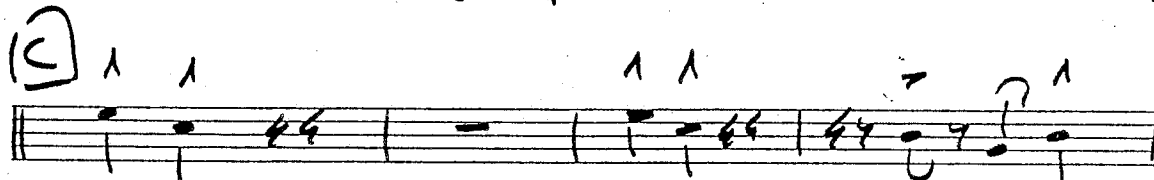
(C) 1 1 

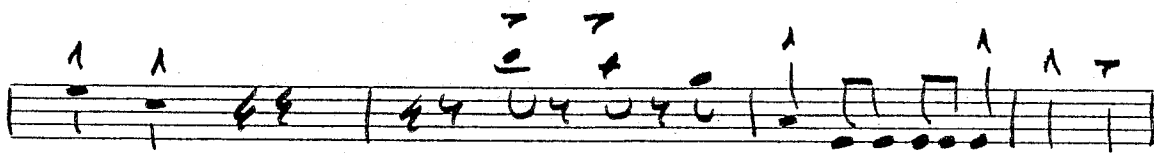

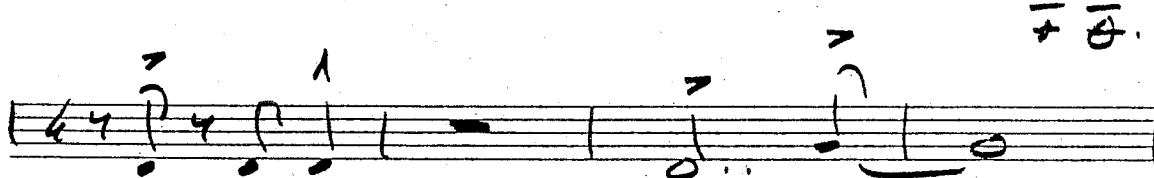

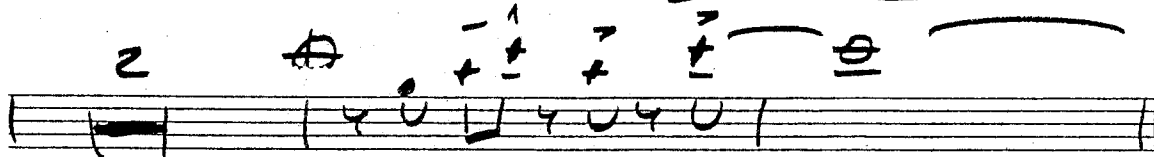
z 

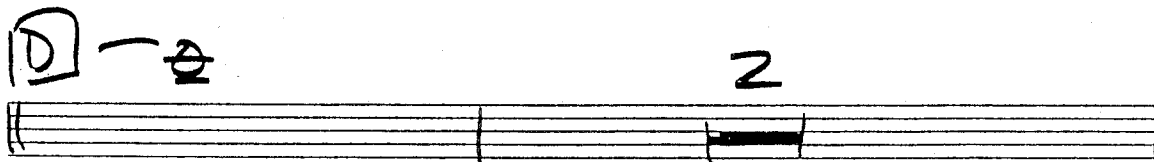
(D) z 

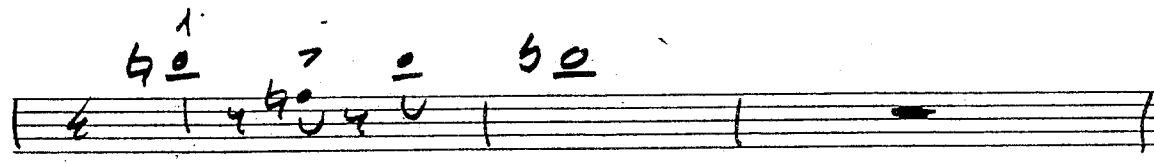
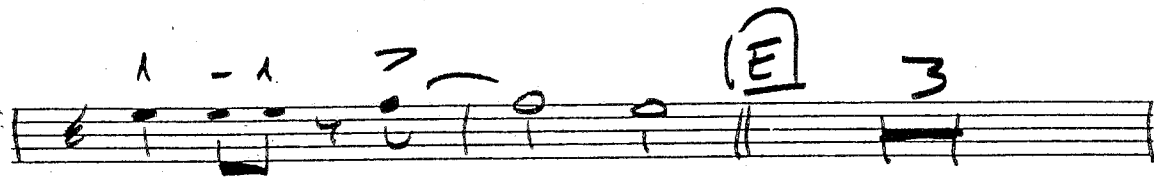
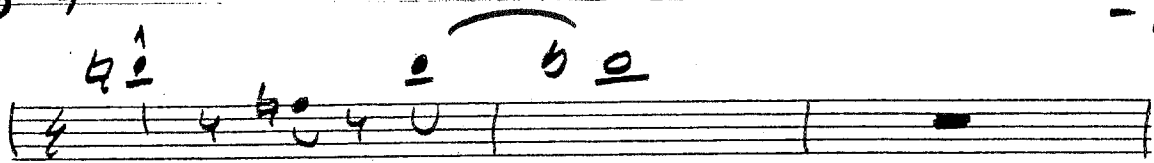

D. S. al CODA

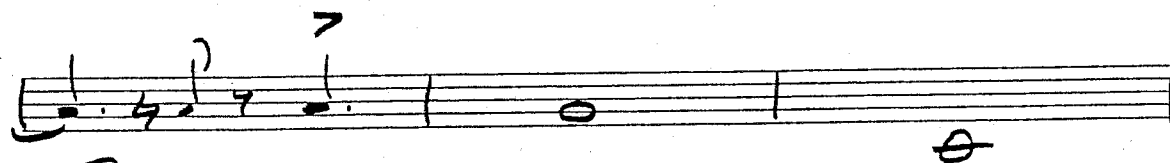
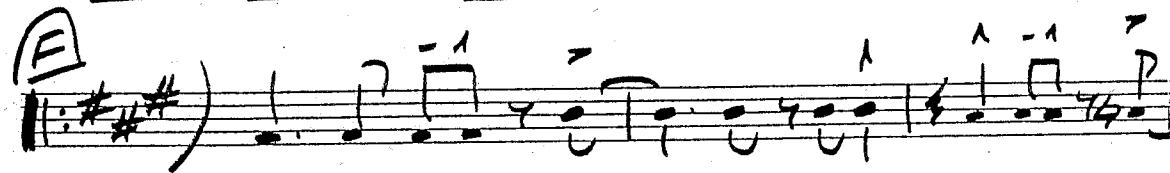
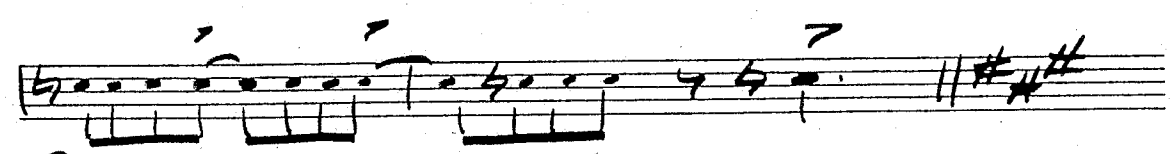
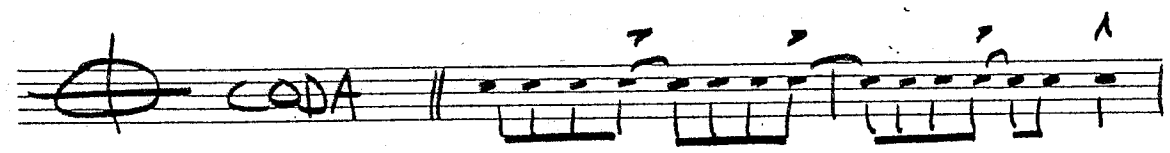
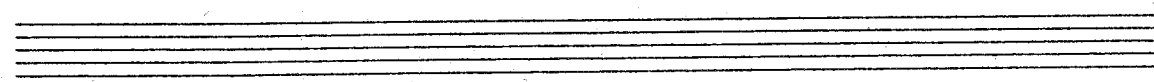

trb 4

(2)

Sunshine

Trb 4

Trpt 2

Sunshine of My Life

fp 1

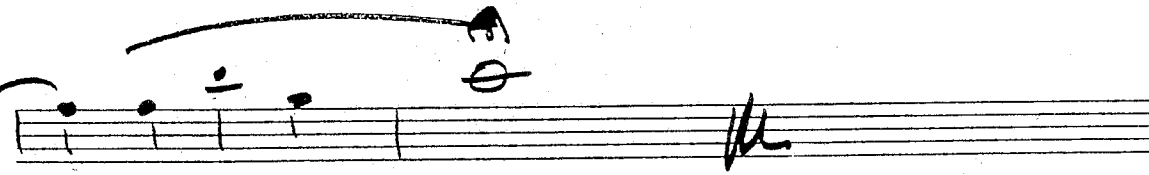
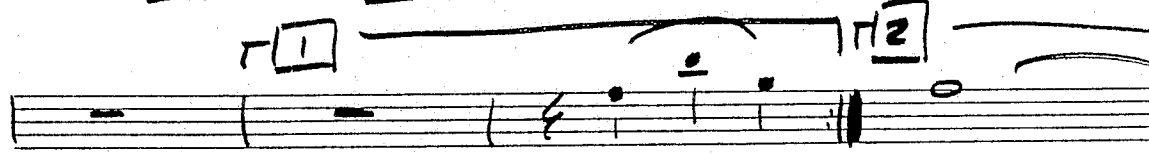
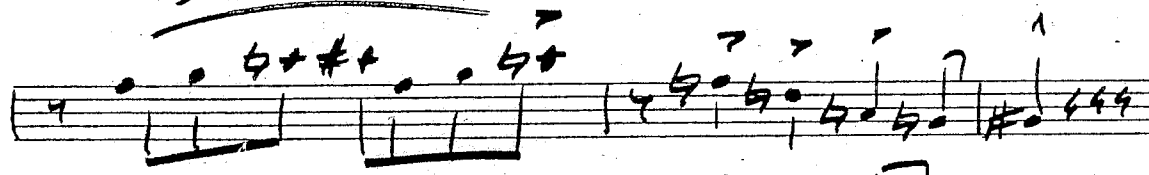
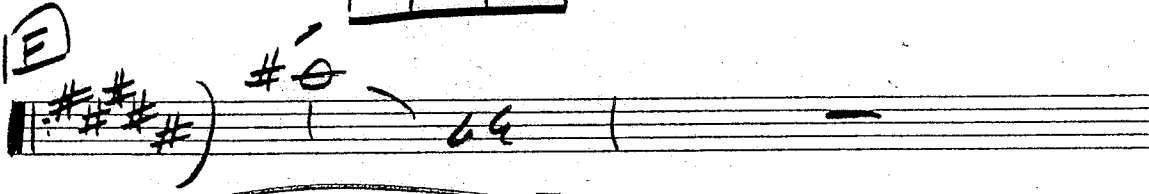
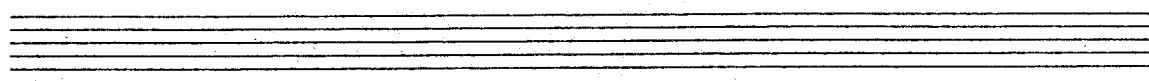
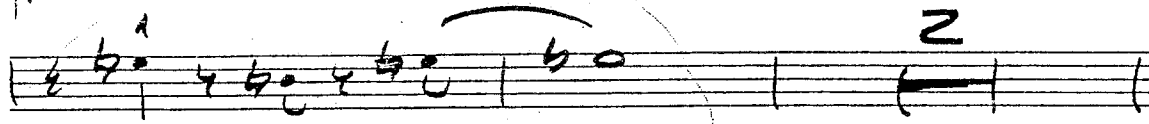

Tent 2

Sunshine of My Life

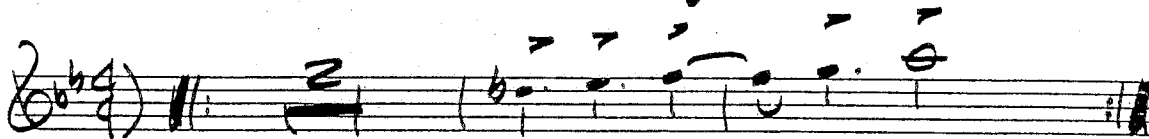

(A) (F) (Major D.S.)

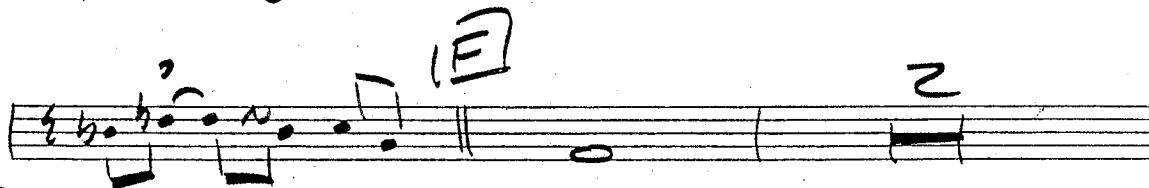
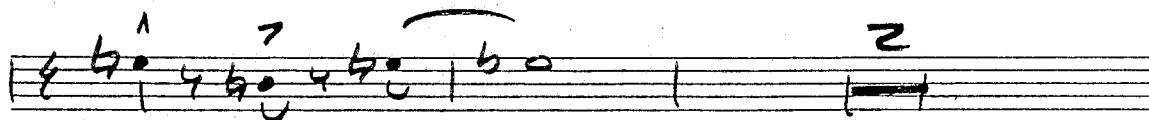
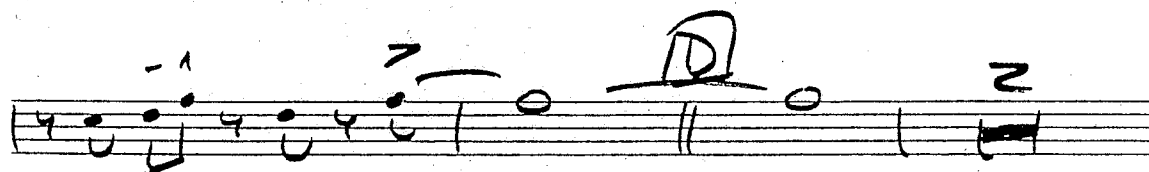
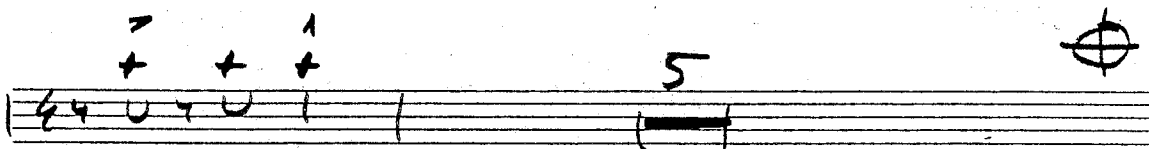
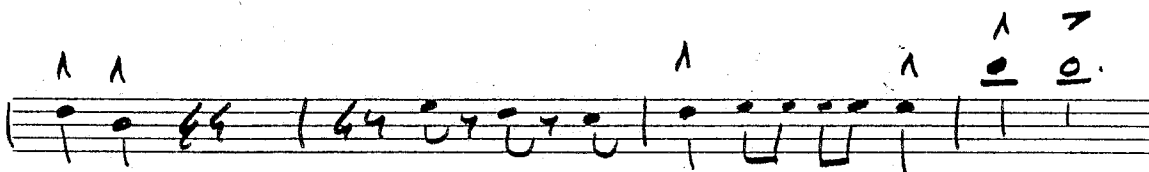
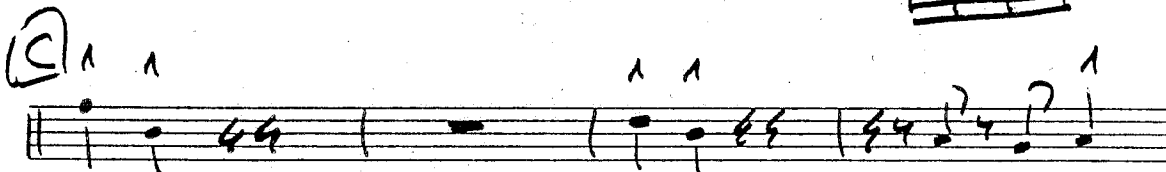
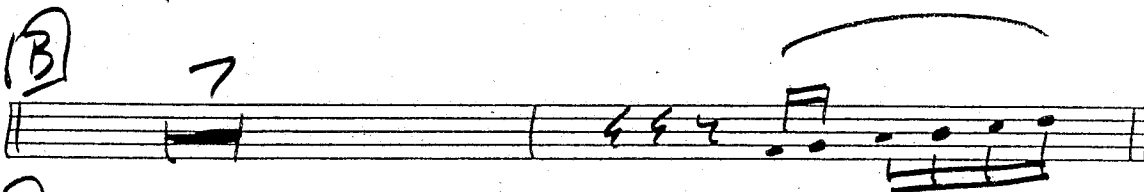
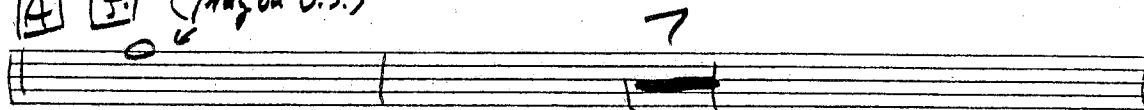

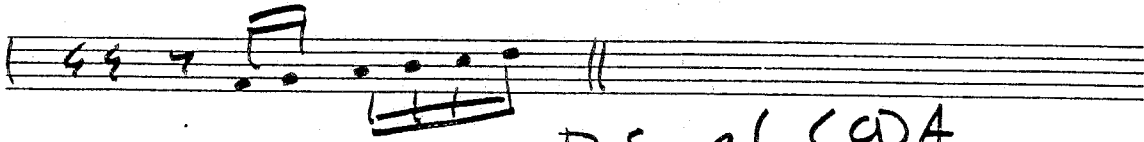
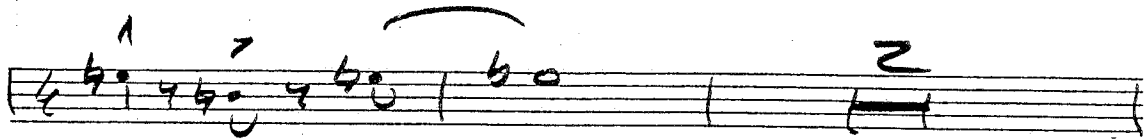

D.S. al CODA

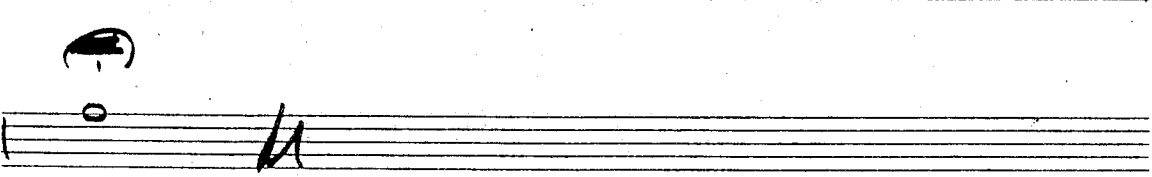
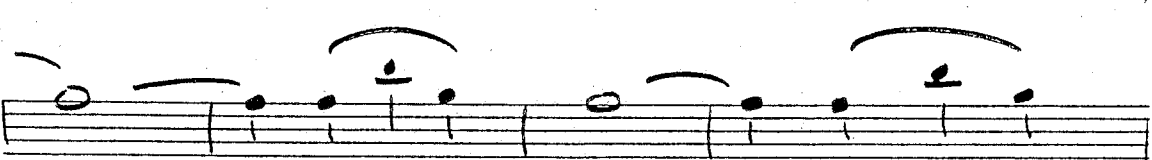
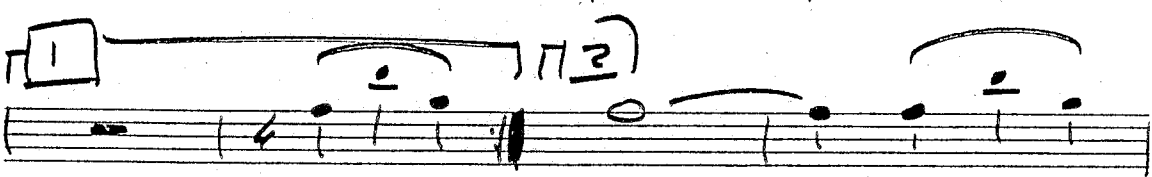
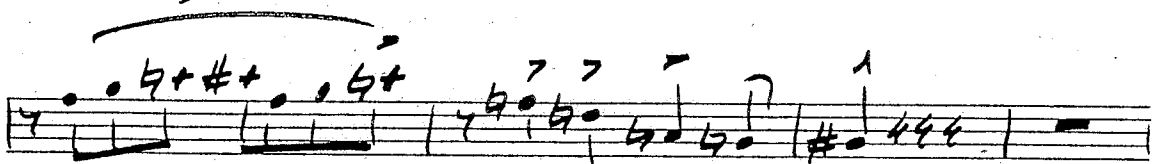
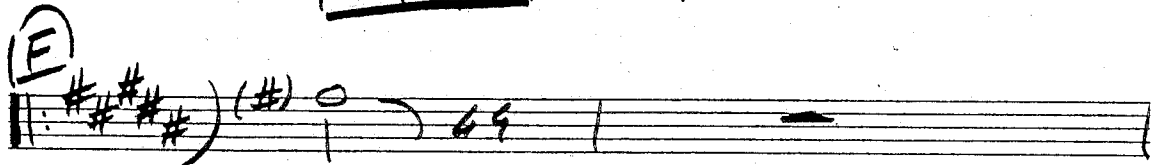
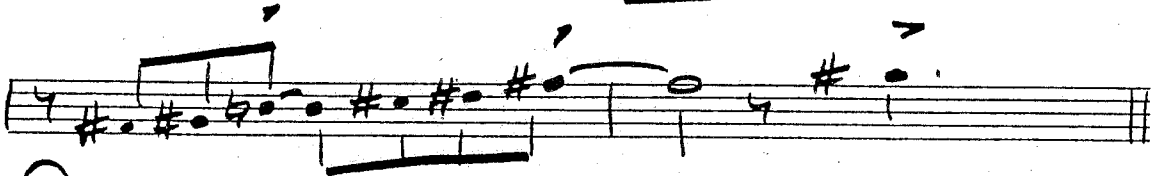
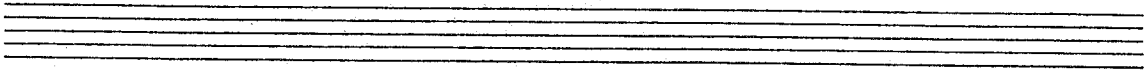

Trpt 3

Sunshine of My Life

(A) (E) (Play on D.S.)

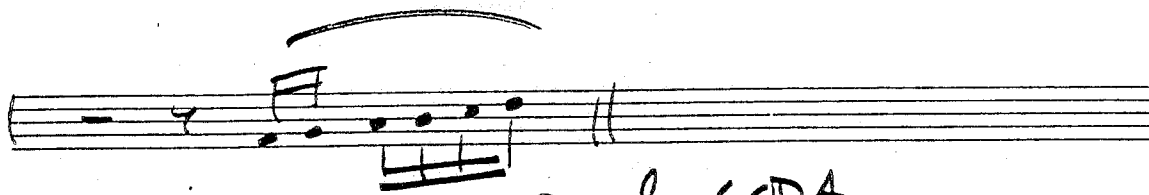
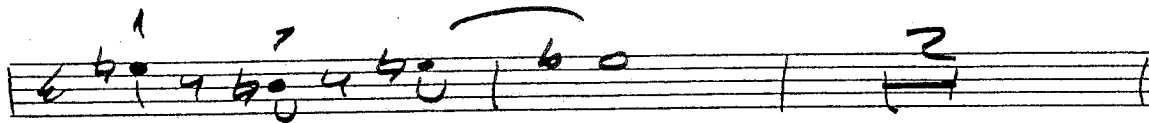

D.S. al CODA

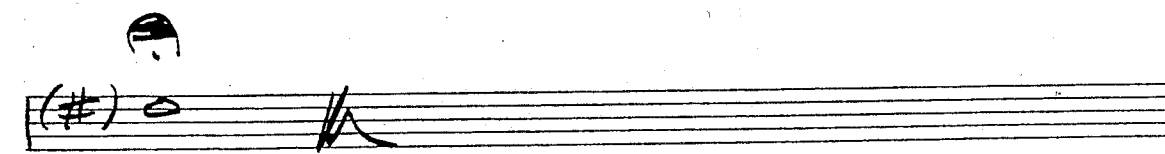
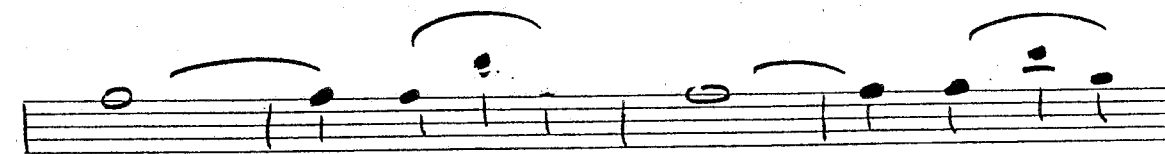
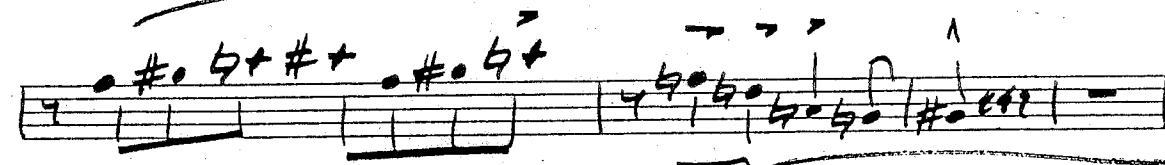
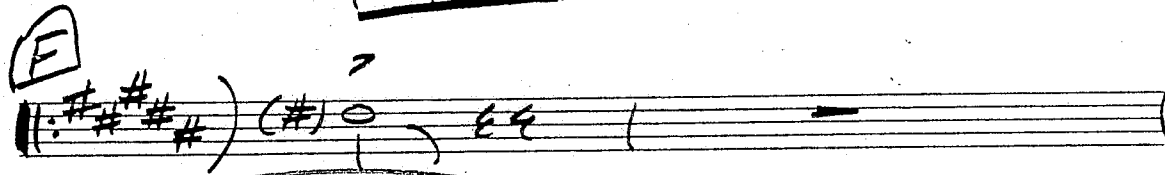

TRPT 4

Sunshine of My Life

(A) *D.S. (Play on D.S.)*

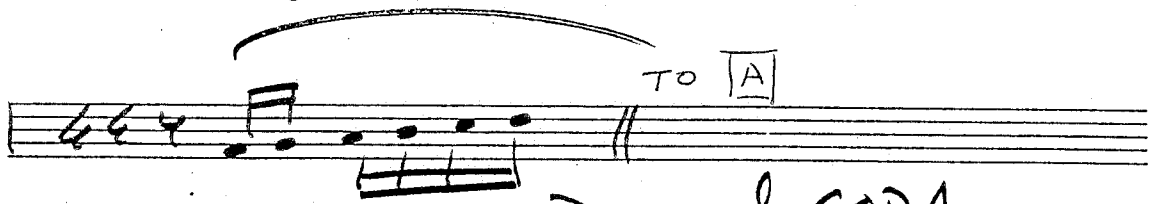
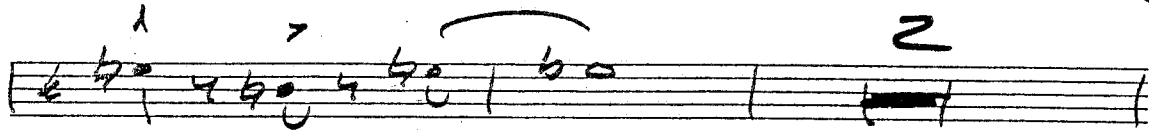

D.S. al CODA

